

Minuit, chrétiens

Adolphe Adam

A. Nantel (arr.)

Andante maestoso (♩. = 72)

33

41

49

57

65

73

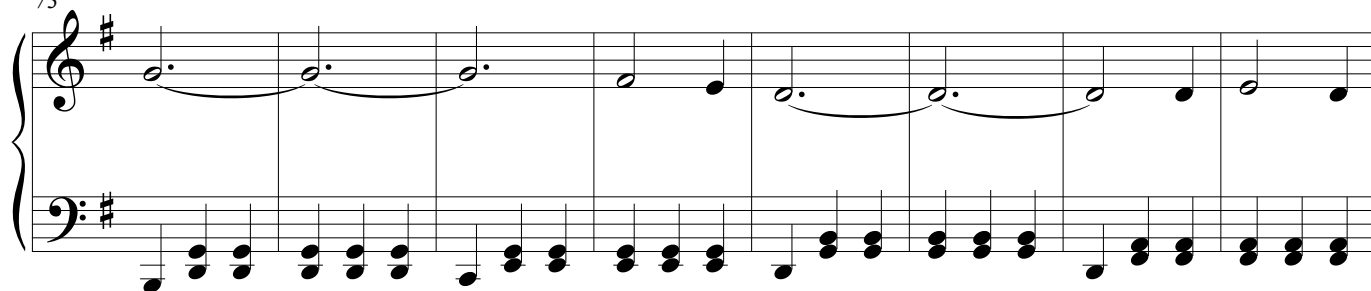

81

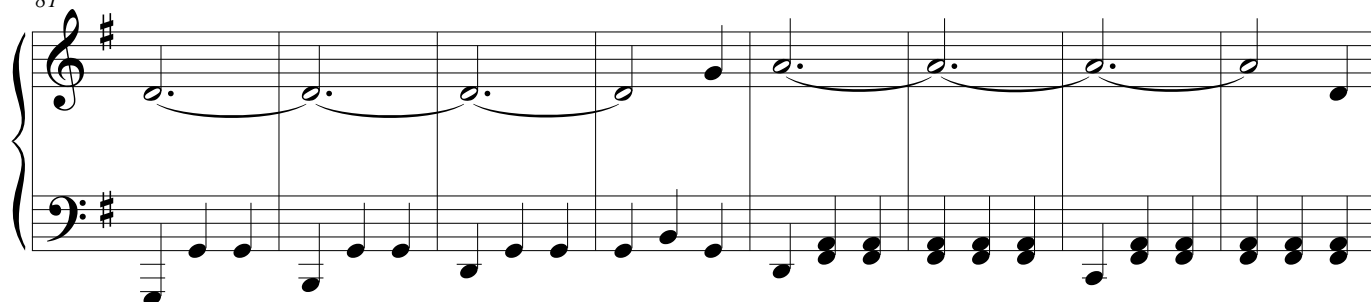

89

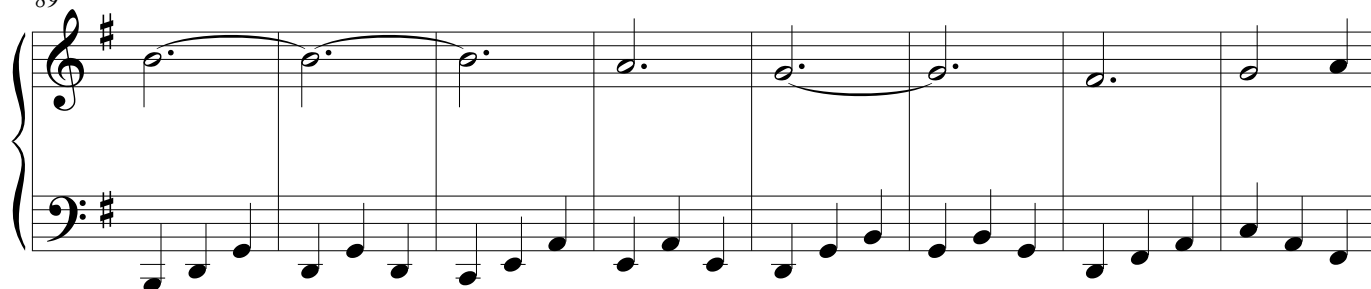

97

